

This is to certify that on the 7th day of ~~June~~ ^{MAY} 1962, I surveyed the property shown on this plat, being

recorded in Plat Book of the R.M.C. Office for Greenville South Carolina, and that the property lines, walls and buildings are as shown hereon; that the buildings located on said lot do not encroach or project on adjacent streets or property; and that no adjacent buildings or walls encroach or project on said premises, and that no utility lines cross this property.

Reg. Engineer No. 1144 S.C.

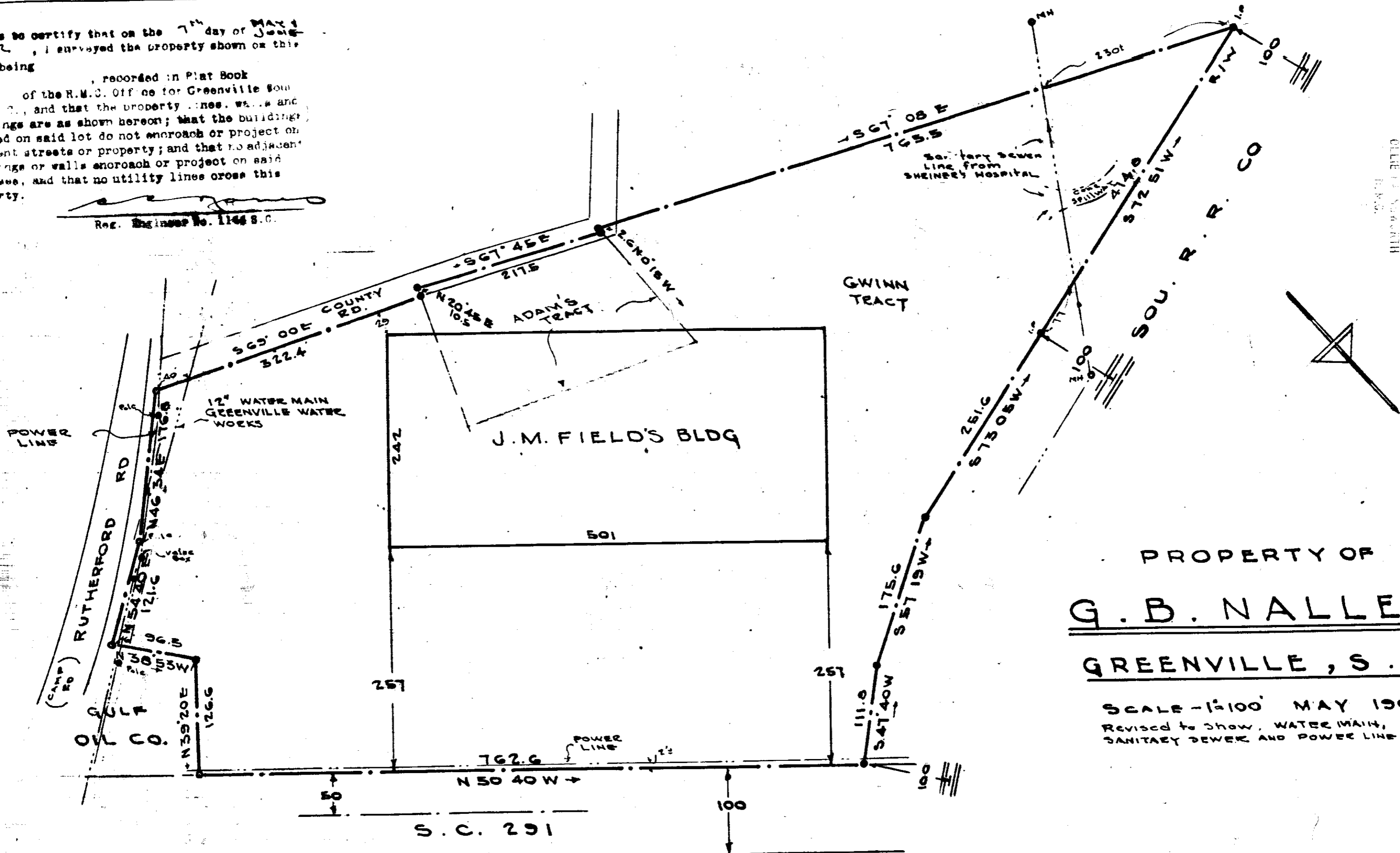

PROPERTY OF
G.B. NALLEY
GREENVILLE, S.C.

SCALE - 1" = 100' MAY 1962
REVISED TO SHOW WATER MAIN,
SANITARY SEWER AND POWER LINE JUN 7 1962

1009 JUL'6 1962

C.C. JONES - CIVIL ENGINEER

AAA - 125 - Sec 1/20

1009 Filed This 6 day of July 1962
and Recorded in Vol. AAA Page 125 at M
C.C. Jones
Register Mease Conveyance Greenville County, S.C.

GREENVILLE CO. S.C. OFFICE
JUL 6 4 19 PM 1962
C.C. JONES